

**AUDIZIONE PER TROMBA DI FILA CON L'OBBLIGO DELLA CORNETTA  
E DELLA TROMBA PICCOLA IN LA/Sib**

**SETTEMBRE 2024**

**I PROVA - eliminataria in forma anonima**

- Esecuzione di *Intrada* per tromba in do e pianoforte di A. Honegger;
- A scelta della commissione: esecuzione di passi d'orchestra tra quelli richiesti per la prova finale.

**II PROVA - eliminataria in forma anonima**

- Esecuzione dei seguenti passi d'orchestra:
  - L. van Beethoven: *Leonora* n°2 e n°3
  - G. Bizet: *Carmen* - Preludio e squillo
  - O. Respighi: *Pini di Roma* – Pini di villa borghese
- A scelta della commissione: esecuzione di passi d'orchestra tra quelli richiesti per la prova finale.

**III PROVA - finale in forma palese**

- Esecuzione dei seguenti passi d'orchestra:
  - B. Bartók: *Concerto per orchestra*
  - G. Donizetti:
    - *Don Pasquale*
    - *L'elisir d'amore*
  - R. Leoncavallo: *Pagliacci*
  - G. Mahler: *Sinfonia n° 2* - parti delle trombe interne
  - G. Puccini:
    - *Turandot*
    - *Manon Lescaut* - parte della cornetta
  - O. Respighi: *Pini di Roma* – Pini di villa borghese
  - R. Strauss: *Ein Heldenleben*
  - G. Verdi: *Don Carlos* - parte della seconda cornetta

L.V. Beethoven: *Leonore Overtures: n°2 e n°3* off-stage Trumpet calls

Overture n°2

Un poco sostenuto

im Eb

f

395

(4-6 sec.)

Overture n°3

in der Nähe blasen

im Bb

f (mo too fast) acc.

296

rall. (porg 5-6 sec.)

pp

BIZET: Carmen  
Prelude to Act I

Andante moderato

in LA

123

*f* *dim.*

130

*f*

137

*p* *meno p*

143

*crescendo molto* *ff* *change en Sib très long* *enchaînez le N° 1*

Marche et Chœur des gamins

N° 3

Allegro (♩. = 112) (Appel de clairon en scène.)

en La

8

Solo

*f*

12

même mouvement

16

6

solo

6

*ppp*

O. RESPIGHI

# PINI DI ROMA

I. I pini di Villa Borghese

*in Si b*

*Allegretto vivace*

TROMBA I.

SORD.

*ff*

1

3

3

*ff*

10

*ff*

3

2

9

*sf*

*ff*

3

7

4

4

9

4

27

O. RESPIGHI

# PINI DI ROMA

I. I pini di Villa Borghese - TACE

II. Pini presso una Catacomba

TROMBA INTERNA in Do

Lento

(Cadenza Corni) (Cadenza Corni)

10 *il più lontano possibile* Più mosso

in Do *f ma dolce ed espress.*

IL RESTO TACE

# CONCERTO FOR ORCHESTRA

## I. INTRODUZIONE

Béla Bartók

*pp*

44

*dim*

329 *f ben marc.* 1st Trb. 335

1 342 1 5 *f ben marc.* 349

354 359

1 364 *marc.*

376

380 386 *cresc.*

1 *ff* Poch. allarg. Tranquillo 396 5 402 1

2nd TRUMPET in C

con sord.

90 *p*

97 *mf* *p*

102 *mf* *p*

109 *mf*

116 *p* *mf* *p* *mf*

123 *mf* Lo stesso tempo  
senza sord.

129

201 *f*

211 *f*

8 1st Trpt. *f*

221 *f*

231 *più f* *più f*

TROMBA 1.<sup>a</sup> e 2.<sup>a</sup>

DON PASQUALE  
G. DONIZETTI

ATTO 2.<sup>o</sup>  
PRELUDIO, SCENA ED ARIA

N.<sup>o</sup> 5

*MAESTOSO*

TROMBA 1.<sup>a</sup>  
In Si<sup>b</sup>  
TROMBA 2.<sup>a</sup>  
In Si<sup>b</sup>

*Cantabile*

*RECIT.*

CORNETTA SOLA IN LA  
SUL PALCO

L'ELISIR D'AMORE  
G. DONIZETTI  
(A. Zedda)

N° 1. 2 TACET

ATTO 1°  
CORO E CAVATINA

N° 3

In LA squillante e ben marcate

ALL° VIVACE

TACET sino alle parole: Ecco

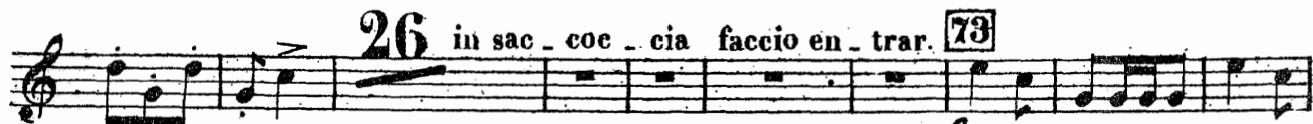
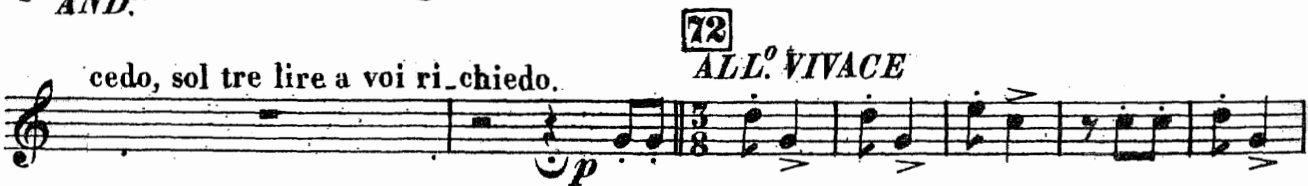
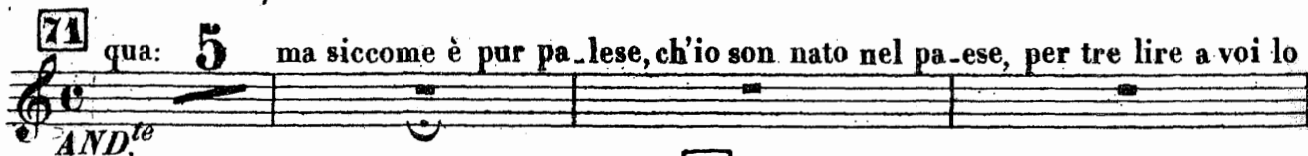

# PAGLIACCI

R. LEONCAVALLO

## PROLOGO TACE

### Atto 1°

Marziale deciso  
in Mi

Tromba (sul palco)

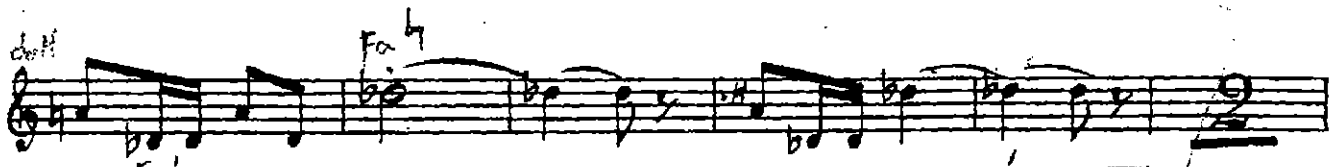
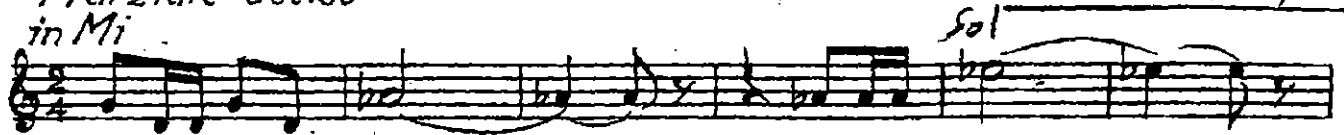

(Tuba in Orch.)

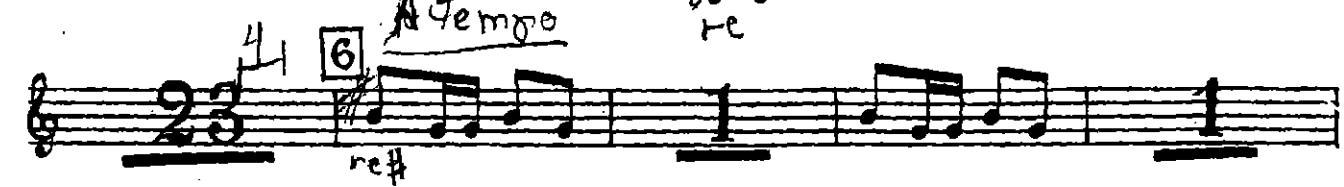
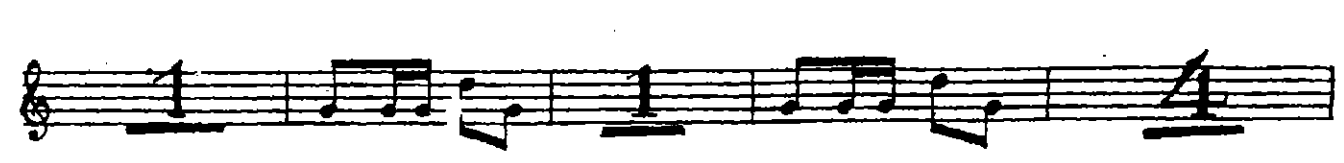

Il resto dell'Atto 1.º -Tace

# Atto 2.º

94 Marziale deciso

Il resto dell'Opera -Tace

# SYMPHONY No. 2

GUSTAV MAHLER

## TROMBE INTERME

Sehr langsam und gedehnt

(♩ = wie zuletzt die ♩ =)

Rechtsaufgestellt.

Langsam

(aus weiter Ferne)

Più mosso

Quasi Allegro

viel näher und stärker

(besonders leise) lang lang lang und verklingend

Etwas näher und stärker (Linksaufgestellt)

1504

schnell und schmetternd

schnell und schmetternd

nicht ritenuto

lang

Viel näher und Stärker (Rechts)

lang

# G. Puccini – Turandot Tromba in Sib (sul palco)

Adagio

48 Largamente

33 *ff* *allarg.* *Largamente* *fff*

34 *Andante energico e solenne* *ff* *poco allarg.* 35

TACE SINO ALLA CHIAMATA

48 *Largamente* *ff* 49 *rit...*

*a tempo* 5 *f* TACE SINO ALLA CHIAMATA

62 *Andante mosso* *fff*

68

Andante maestoso e sostenuto

69

Sostenendo

allarg.

FINE DELL'ATTO II.<sup>k</sup>

Presto con fuoco

Puccini - Manon Lescaut

Cornetta in La

(Allegro brillante)

# Ein Heldenleben

Richard Strauss  
op. 40

I. in B (hinter der Szene) **(42)** Lebhaft

II. in B (hinter der Szene)

III. in B (hinter der Szene)

*f*

*b*

**(43)** *p* **(44)** wieder lebhaft

*p*

*f*

*f*

# DON CARLOS

74

## Verwandlung 1. Szene

Assai moderato (♩=60)

I. Kornett in A

*p espressivo cantabile*

II. Kornett in A

