

**PROGRAMMA DI CONCORSO INTERNAZIONALE
PER PRIMO DEI SECONDI VIOLINI CON OBBLIGO DELLA FILA**

I PROVA - eliminataria in forma anonima

Esecuzione senza cadenze del primo e del secondo movimento di uno dei seguenti concerti per violino e orchestra di W. A. Mozart a scelta del candidato fra quelli sotto elencati:

Concerto in sol maggiore K216
Concerto in re maggiore K218
Concerto in la maggiore K219

Esecuzione di una fuga a scelta del candidato tratta dalle Sonate per violino solo di J. S. Bach.

Esecuzione di altri passi d'orchestra a scelta della commissione tra quelli richiesti per la prova finale.

II PROVA - eliminataria in forma anonima

Esecuzione con cadenza (ove prevista) del primo movimento di un concerto per violino e a scelta del candidato fra quelli sotto elencati:

L. van Beethoven, Concerto in re maggiore op. 61
J. Brahms, Concerto in re maggiore op. 77
P. I. Čajkovskij, Concerto in re maggiore op. 35
F. Mendelssohn, Concerto in mi minore op. 64
S. Prokof'ev, Concerto n. 1 in re maggiore op. 19
J. Sibelius, Concerto in re minore op. 47

Esecuzione di altri passi d'orchestra a scelta della commissione tra quelli richiesti per la prova finale.

III PROVA - finale in forma palese

Esecuzione dei seguenti passi d'orchestra (parti dei secondi violini eccetto ove specificato diversamente):

B. Bartók	Concerto per orchestra	finale da misura 265 a misura 324 e da misura 390 a misura 425
L. van Beethoven	Sinfonia n. 9	Il movimento da misura 9 sino all'8 ^{va} misura di B
J. Brahms	Sinfonia n. 2	IV movimento dall'inizio a misura 60
W. A. Mozart	<i>Così fan tutte</i>	n. 31 Finale dall'inizio sino a misura 18 e da misura 34 a misura 50
	<i>Le nozze di Figaro</i>	n. 5 Duettino dall'inizio sino a misura 36
	Sinfonia n. 41	IV movimento dall'inizio sino a misura 102
G. Puccini	<i>Madama Butterfly</i>	dall'inizio sino alla cifra 5
F. Schubert	Sinfonia n. 4	IV movimento da misura 63 a misura 113
J. Strauss	<i>Don Juan</i>	dall'inizio sino alla 14 ^a misura di C
G. Verdi	<i>La forza del destino</i>	Sinfonia dalla lettera H alla lettera J
	<i>I vespri siciliani</i>	Sinfonia dalla lettera E alla seconda misura di G (parte dei primi violini)

B. Bartok: *Concerto per orchestra*

Violino II

Violino II score, measures 265-288. The score is written for a single violin part on a grand staff. The key signature is one sharp (F#) and the time signature is 2/4. The score is divided into five systems, each with a measure number in a box at the beginning: 265, 270, 277, 281, and 288. The first system (measures 265-270) starts with a forte (*f*) dynamic and includes a *pizz.* (pizzicato) instruction in the second measure. The second system (measures 270-276) features glissando (*Gliss.*) markings and various articulations. The third system (measures 277-280) includes a mezzo-forte (*mf*) dynamic and triplet markings. The fourth system (measures 281-287) continues with triplet markings and various articulations. The fifth system (measures 288-293) concludes the passage with various articulations and dynamic markings.

2nd VIOLIN

292 (arco) *p* *V* *n*

n *v* *n* *v* 300 *V*

V *V* *3* *3*

309 *p* *n* *V* *3* *n* *V* *3* *V* *n* *V* *3*

mf *V* *3* *n* 317 *mf* 2

f *p* 325 1 1

390 *mf* 394 *f*

402 (cresc.)

408 *ff* *f* *ff*

413 *ff* 418 *V* *sempre ff*

L. van Beethoven: *Sinfonia n°9*

2° movimento

Violino II

Molto vivace $\text{♩} = 116$

17 *ff* 1 G.P. *sf* 1 G.P. Timp. *ff* 2 G.P. *pp*

31 *sempre pp* *sempre pp*

45 *cresc.* A

59 *f f f f f f f f f f f f* *ff*

73 *nvn vnv* B *f f f f fp*

J. Brahms: *Sinfonia n°2*

4° movimento

Allegro con spirito

p sotto voce

pp

dim.

f

sf

ff

cresc.

A

B

10

17

26

34

40

46

52

58

Così fan tutte

2. Akt, Nr. 31 (Finale)
Violine II

Wolfgang Amadeus Mozart
KV 588

Allegro assai

p

4

f

7

p

10

14

34

p

37

40

p

45

48

f

W.A. Mozart: *Nozze di Figaro*

Violino II

No. 5 Duettino

Allegro

p

4

7

10

13

17

22

25

28

31

34

f

p

f

p

simile

1

3

W.A. Mozart: Sinfonia n°41

4° movimento

Violino II

Molto Allegro

Violino II

74 **B**
p

80

86

92 *f* **V**

98 **V** **n** **n**

MADAMA BUTTERFLY

VIOLINO 2°

G. PUCCINI

ATTO 1°

ALLEGRO

ff vigoroso

sempre string:.....

3
ritornando a tempo

mf PIZZ. *ALL. MODERATO*

4 *ARCO f* *ff* **2** **5** **1** **1**
rit. rit.

Sinfonia n. 4

Violino II.

F. Schubert

45

56

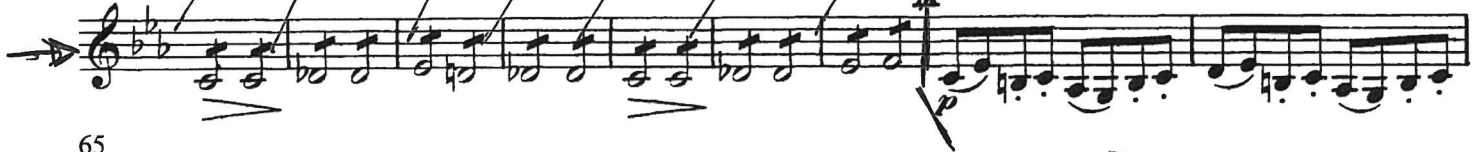

65

70

75

80

86

91

96

101

106

111

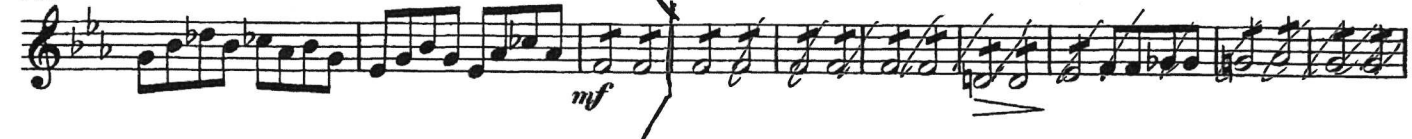

Richard Strauss
Don Juan, Op.20

VIOLINO II

Allegro molto con brío.

"La forza del destino"
L'infamia

G. Verdi

1 1

con impeto

F Andante come prima

1 PIZZ

1 1

VUOTA

p

G Allegro brillante

19 H 2

(Trbe e Trbni)

f

I

ff

J 3

FF

"A Vecchi italiani" - Lufonia

VIOLIN I

G. Verdi
